

The red trilogy
Royaume-uni

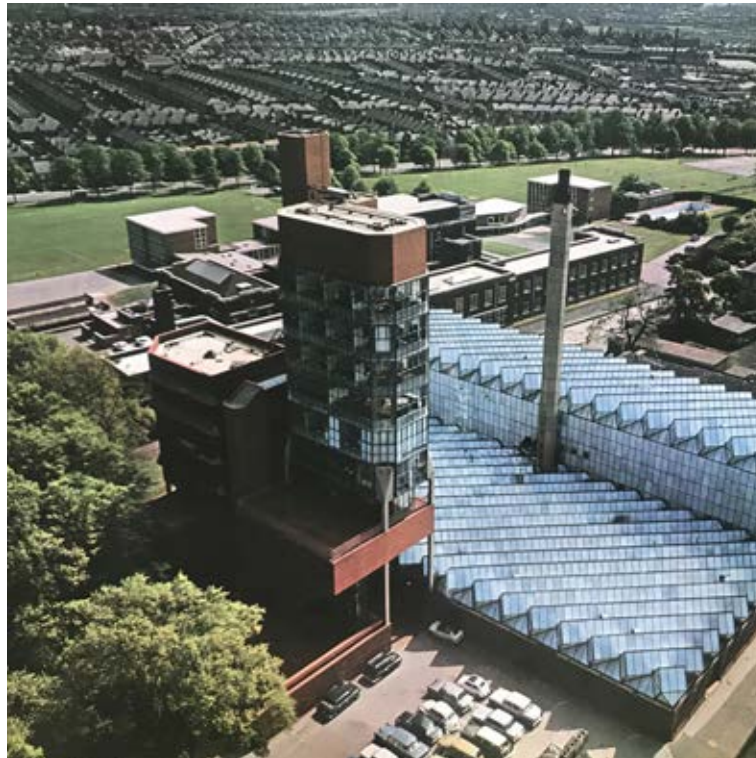

A. Zafarison - A. Eugène
EAV&T, Studio L. Lassagne
2019 - 2020

Repérage du campus étudié en noir (le reste grisé)

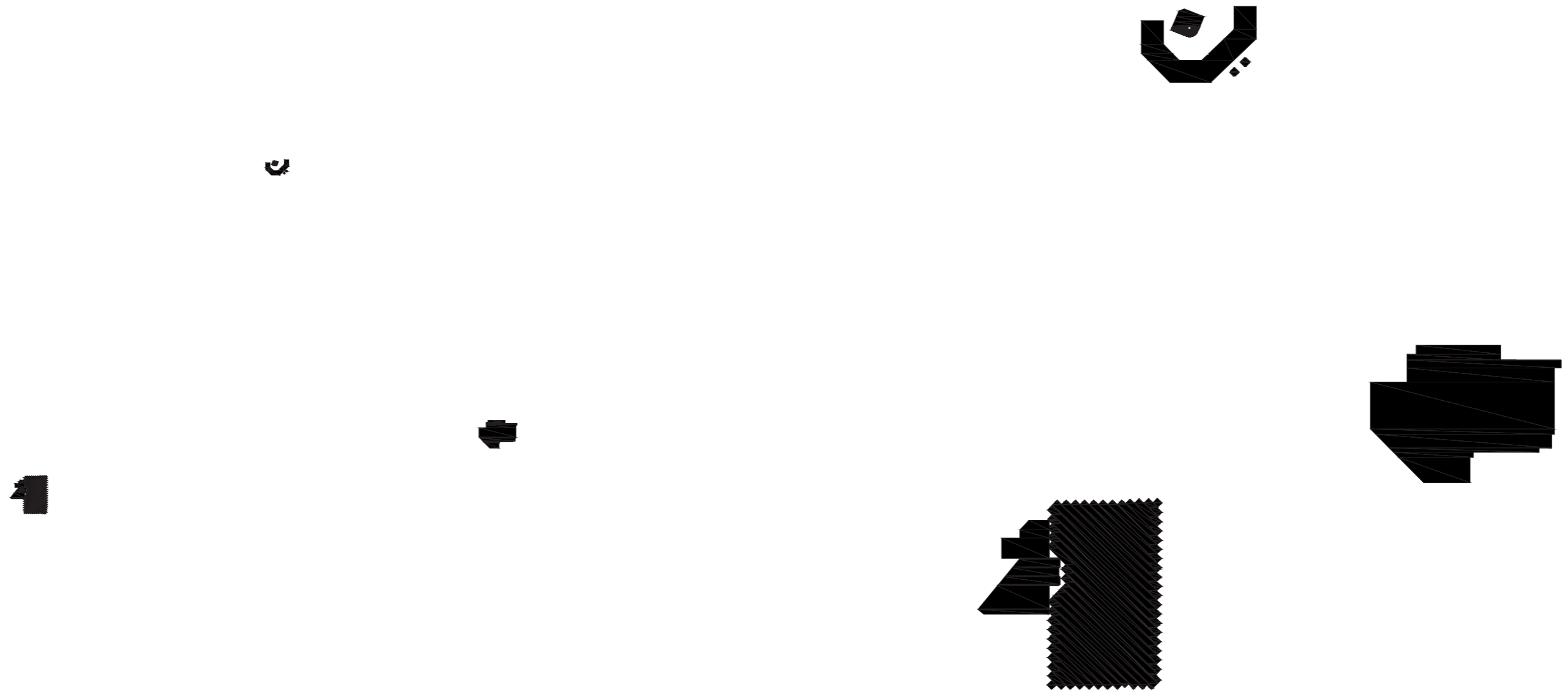



La red trilogy de James Stirling est composée de trois bâtiments universitaires, construits dans les années soixante. La faculté d'ingénierie, à Leicester, une résidence pour étudiant à Oxford et la faculté d'histoire à Cambridge. Bien que différent, les trois bâtiments on en commun un assemblage de volume, le travail sous plusieurs forme de la brique, du verre, de métal et du béton et leur relation au contexte.

Localisation : Leicester
Surface bâtie : 3 800 m²
Date : 1959
Discipline(s) enseignée(s) :
-Ingénierie
Nombre d'étudiants : 250

Localisation : Oxford
Surface bâtie : 1 200 m²
Date : 1966
Nombre d'étudiants : 74

Localisation : Cambridge
Surface bâtie : 2 500 m²
Date : 1964
Discipline(s) enseignée(s) :
-Histoire
Nombre d'étudiants : 650



52°37'12.9"N 1°07'25.4"O





51°45'02.9"N 1°14'34.7"O





52°12'18.8"N 0°06'27.9"E



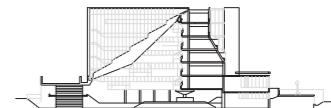
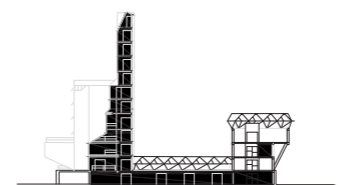
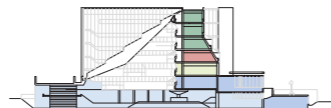
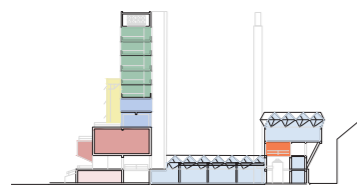
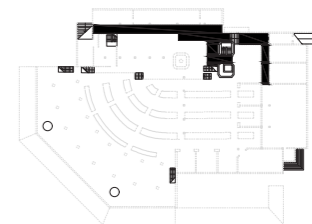
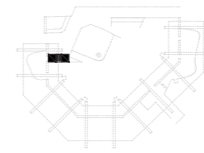
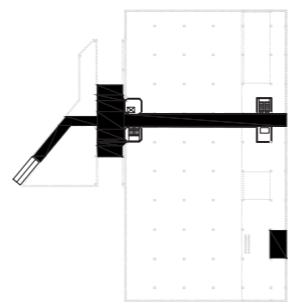
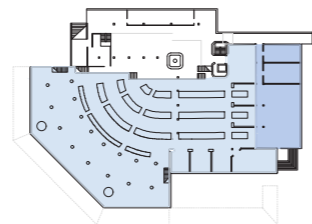
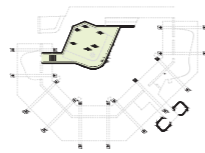
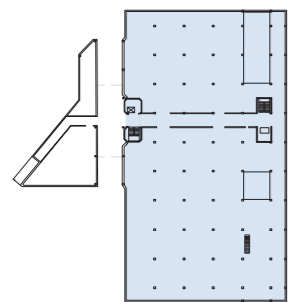
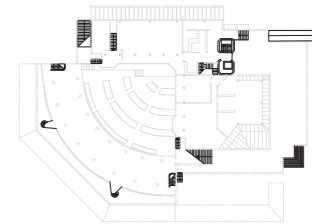
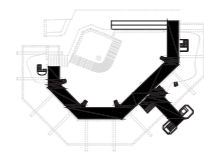
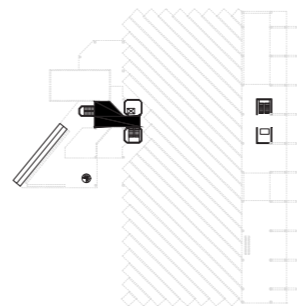
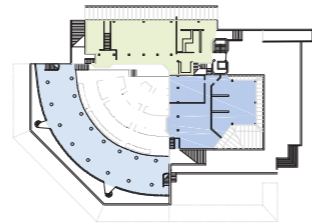
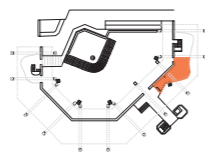
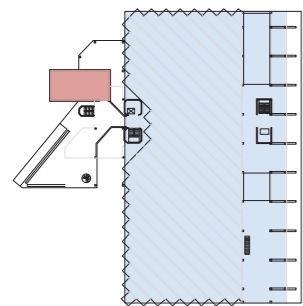
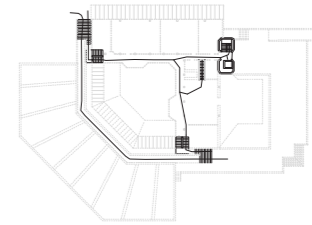
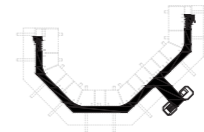
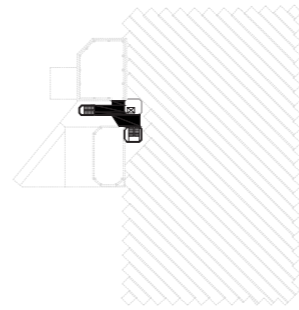
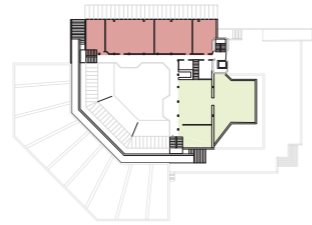
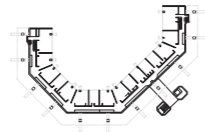
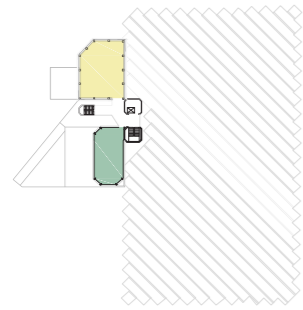

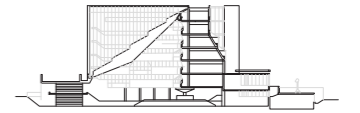
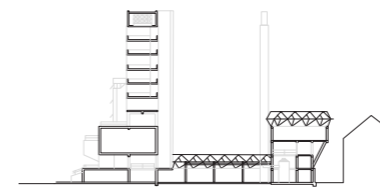
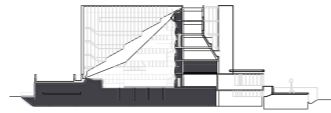
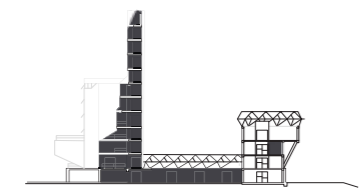
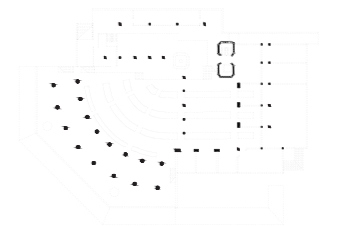
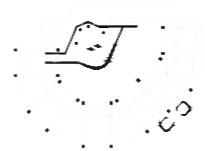
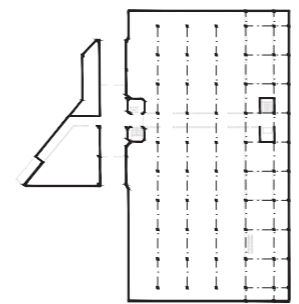
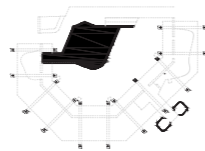
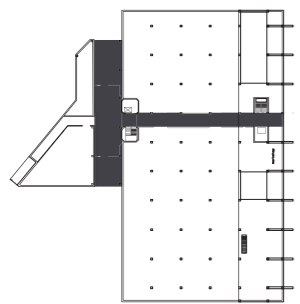
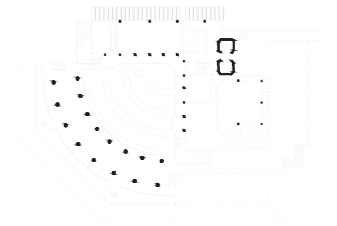
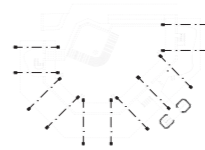
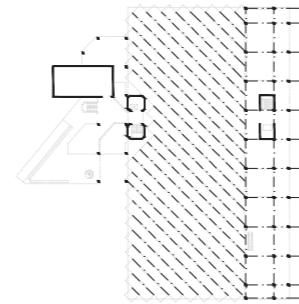
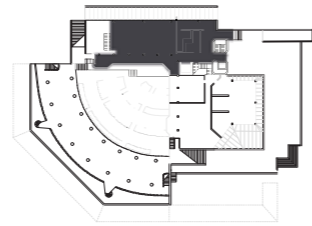
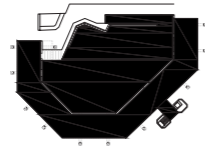
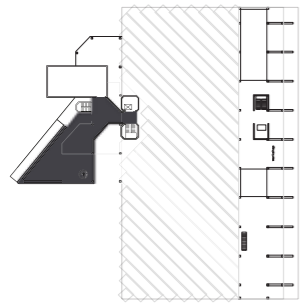
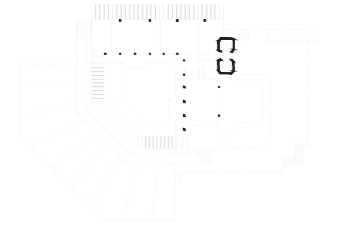
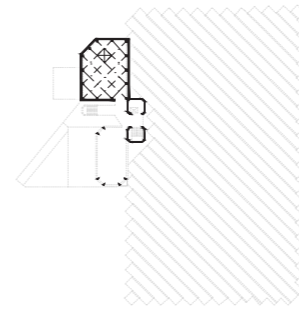
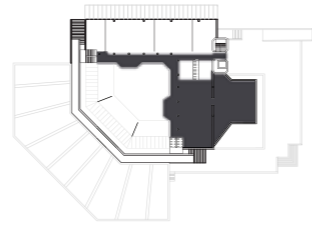
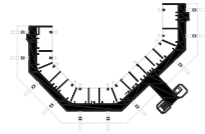
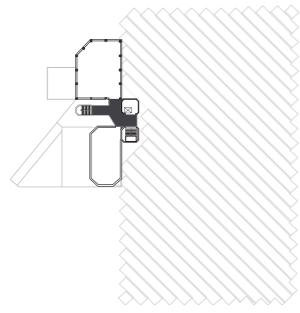

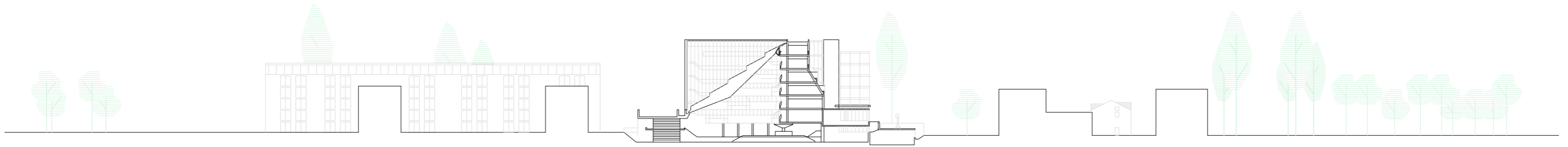
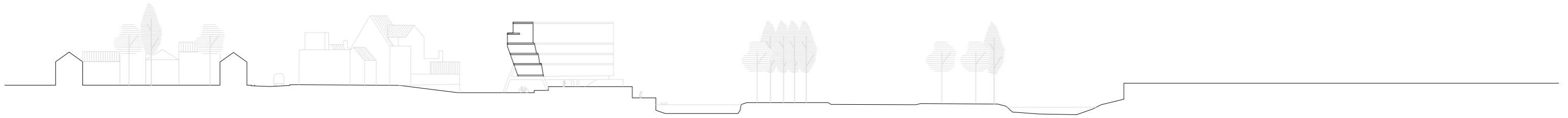
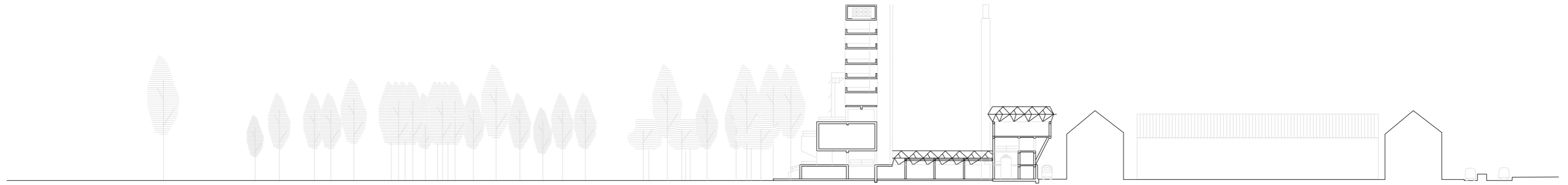

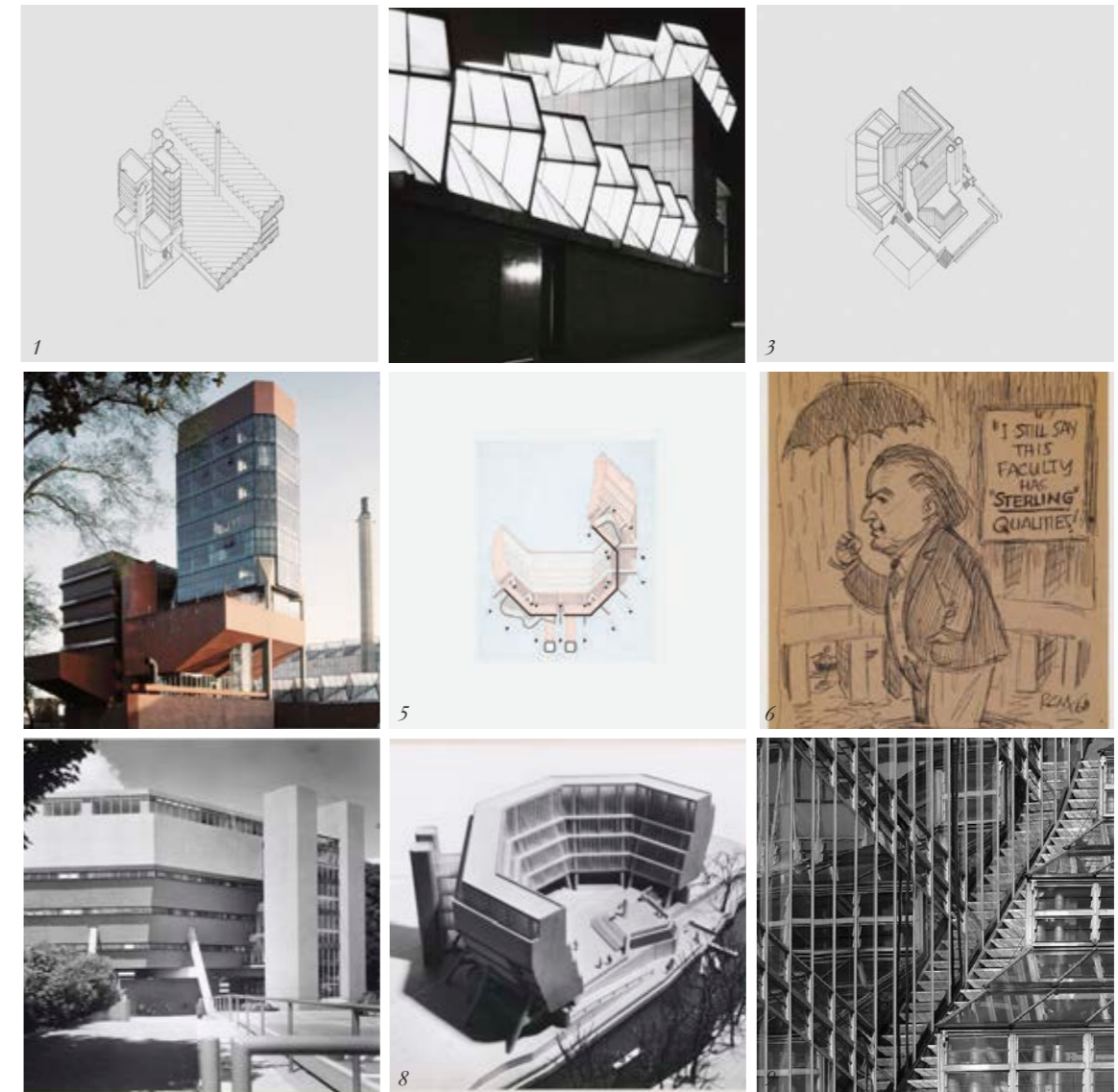

- 1-Axonométrie de la faculté d'ingénierie, Leicester
- 2-Toiture de la faculté d'ingénierie, travail du verre et éclairage nocturne
- 3-Axonométrie de la faculté d'histoire à Cambridge
- 4-La brique rouge matériaux récurrent aux trois bâtiments
- 5-Axonométrie du Florey building, résidence étudiante à Oxford
- 6-Caricature de James Stirling avec un parapluie dans la faculté d'histoire
- 7-Florey building côté rue, les deux blocs de circulations verticaux récurrent aux trois bâtiments
- 8-Maquette du Florey building, fabrication d'une intèriorité
- 9-Escalier sur la toiture de la faculté d'histoire à Cambridge

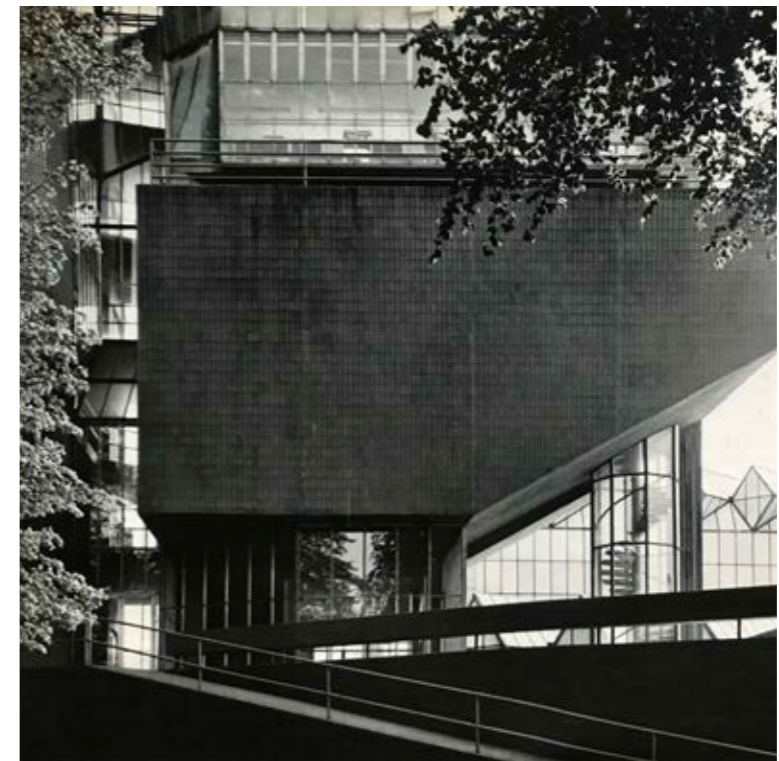

1-Distribution vitrée de la faculté d'ingénierie de Leicester ; 2-Salle de lecture, faculté d'histoire de Cambridge

1-Escalier en colimaçon pour accéder à un amphi, Leicester ; 2-





1-Dans la toiture Cambridge ; 2-Rapport au sol , faculté d'ingénierie Leicester

1-Sous le bâtiment, Florey building; 2-Chemin coté rivière, Florey building

Vue cavalière e la faculté d'ingénierie, Leicester